LICKING VALLEY COURIER.

VOLUME 6. NO. 19. WEST LIBERTY, MORGAN COUNTY, KENTUCKY, THURSDAY, OCTOBER 21, 1915. WHOLE NUMBER 279.

THRUST GERMANS BACK 17 MILES

Russian Troops Continue Successful Attacks Against Teuton Center Near Pinsk.

MAY FORCE GENERAL RETREAT

Fighting About Dvinsk Turns Decisively in Favor of the Russ, Where the Siberians Capture Enemy Trenches, Is Report.

Petrograd, Oct 18.—Russian troops have thrust the German center north of Pinsk back 17 miles and are continuing their successful attacks, according to reports received here. Petrograd military experts predict that the progress of the czar's forces along the entire front from the Baltic to Bukowina will force a general retreat by the Germans and compel them to abandon the positions in which they had expected to pass the winter. The fighting about Dvinsk has now turned decisively in favor of the Russians, war officials assert. The attacks of the Serbian troops resulted in the capture of German trenches along a front of half a mile on Thursday. The attack was preceded by a bombardment of 24 hours which threw three German divisions into confusion that rendered them helpless before the bayonet attack that followed. The official report continues:

"In the region west of Lake Obole we carried by assault the village of Gavrantsi and the cemetery north of Stavareli farm.

"On the Pripet, in the region of the village of Nobel, the enemy was thrown back across the river.

Hurled Back to River.

"During an offensive movement in the railway district west of Tarnopol (East Galicia) the enemy was taken on the flank and thrown back toward the River Stripa with heavy losses.

On the night of the 13th the enemy made the fourth attack of that day, charging with bayonets upon our troops in the region of the village of Laivoronka, on the Stripa, west of Trembowla. The enemy was repulsed by a strong counter-attack and retreated in complete disorder to his trenches. In the same region the enemy also adopted the offensive. Our troops allowed him to approach within a very short distance, and then delivered a vigorous counter-attack, again throwing him back toward the Stripa.

On the Caucasian Front.

"Caucasian front—All along the front skirmishes between patrols and advance guards are more frequent. The Turks everywhere have been repulsed by our fire. Northwest of Melazghert, between the villages of Alfjordy and Skrech, the Turks fell under our cross-fire, sustaining heavy losses, and fleeing toward Gopal.

"In Vastan pass, on the southern side of Lake Van, the Turks assumed the offensive Wednesday morning. Our artillery reduced the Turkish guns to silence. Profiting by the Turks' hesitation, our troops boldly delivered a counter-attack and, after hot fighting, drove the disconcerted Turks from the pass, capturing two guns and some prisoners. The Turks left over 250 dead on the field. Our losses were trifling."

BULGARS AT ITARDA BRIDGE

Forty Thousand Begin Attack on Railroad Running From Saloniki Into Serbia.

Athens, Greece, Oct. 18.—Forty thousand Bulgarian troops, with artillery, are reported to have begun an attack on the Itarda bridge, between Valandovo, on the railroad running from Saloniki into Serbia and Hovdovo. The point of attack is about twenty miles north of the Greek border. The Bulgarians apparently are attempting to cut railway communication and prevent the entente allies from forwarding troops and supplies for the assistance of the Serbians.

ANOTHER JOB FOR UNCLE SAM

United States Asked to Look After Interests of Great Britain in Bulgaria.

Washington, Oct. 18.—Sir Cecil Arthur Spring-Rice, ambassador from Great Britain, asked the United States, through Secretary of State Lansing, to look after the interests of Great Britain in Bulgaria. The ambassador formally communicated to Secretary Lansing the fact that Great Britain had declared war upon Bulgaria. It was announced that the United States would take care of Great Britain's interests, as requested.

Fire in Pine Bluff, Ark.

Pine Bluff, Ark., Oct. 18.—The third mysterious fire in the business section of three Arkansas towns within the last week destroyed a half block of Pine Bluff stores. The loss was estimated at $120,000.

Villa Not Assassinated.

El Paso, Tex., Oct. 18.—Official denial of reports that Gen. Francisco Villa had been assassinated was issued here by the military officials in Juarez. They stated that General Villa is en route to the border from Casas Grandes.

CAMPAIGN IN GALICIA

1. Russians pierce last Austrian lines of defense on the Stripa river in East Galicia in continuing their new offensive movement north of the Roumanian border.

2. Russians succeed in throwing back Austro-German forces attempting outflanking movement in Volhynian region.

DEFEAT ANGLO-FRENCH

Berlin Reports All Attacks on Western Front Repulsed.

Capture Eleven Officers, 600 Men and Three Machine Guns in Champagne District.

Berlin, Oct. 18.—The repulse of Anglo-French attacks all along the battle front in the western theater of war is announced by the German war office in an official statement.

In the sector of Auberive, in Champagne, the Germans captured 11 officers, 600 men and three machine guns.

The German success at Hartmannsweilerkopf in Upper Alsace resulted in the capture of five French officers, 226 men, 5 machine guns and 3 mine throwers.

Attacks by the British near Vermelles, in Artois, and by the French at Souain, Le Mesnil and Leintrey, in the Vosges, were all repulsed.

The German army in the Vosges repelled an attempt of the enemy to advance at Schratzmaennele.

Another Bulgarian army has invaded Serbia near Negotin, the war office announced.

Negotin is on the Danube near its junction with the Timok.

More passes on the Serb-Bulgar frontier have been taken by the Teutons and their allies.

Further progress for the German forces south of Semendria is reported.

DEFENDS NEW SEAMEN'S LAW

Redfield Criticizes Pacific Mail Officers for Saying It Forced Them Out of Business.

Washington, Oct. 18.—In a letter to Secretary of the Treasury McAdoo, just made public here. Secretary of Commerce Redfield makes a strong defense of the new federal seamen's law and severely criticizes the officers of the Pacific Mail Steamship company for the statement they made that that company was forced out of business by the provisions of the law.

Secretary Redfield lays stress on the fact that the officers of the steamship company arrived at their decision to sell the company's ships before the commerce department had determined how the provisions of the seamen's law would be construed.

"It would appear that others are eager to pick up the mantle which the Pacific Mail has set aside," his letter starts. "I am even inclined to think it may be found that vessels under the American flag will continue to transport the products of American manufacturers to the lands of the Orient."

CAR JUMPS TRACK; 5 KILLED

Union Pacific Gasoline Train Runs Off a Bridge Near Randolph, Kansas.

Kansas City, Mo., Oct. 18.—A telephone message from Randolph, Kan., brings the report that a large number of persons, probably 15 or 20, were killed by the wrecking of a Union Pacific motor car near that place. Five bodies were recovered from the wreck. The car ran off a bridge, the abutment of which had been washed out by a heavy rain.

BANKERS BACK PLAGUE WAR

Illinois Association Pledges Support to Bureaus Trying to Eradicate Cattle Disease.

Joliet, Ill., Oct. 18.—The Illinois Bankers' association, in its closing sessions, adopted resolutions pledging the support of the organization to the work of the state and federal bureaus of live stock commissioners in attempting to eradicate the foot-and-mouth disease within the state.

GREECE DEMANDS ITALIAN ISLANDS

Asks Evacuation of Territory in Eastern Mediterranean Now Held by Italy.

TWO ARMIES SWEEP SERBIA

London Admits Success of Teuton-Bulgar Drives in Serbia Is Disquieting— King George Signs War Decree.

Nish, Oct. 18.—Serbian troops are still holding back the Germans in the region of Semendria. The war office announced that an attempt made by the Germans to surround the Serbian left wing near Semendria was repulsed, the attacking forces suffering severe losses.

Budapest, Oct. 18.—Greece has made a strong demand upon Italy for the evacuation of the islands in the eastern Mediterranean occupied by Italy after the Italian-Turkish war.

London, Oct. 18.—Two great armies, one Austro-German and the other Bulgarian, are sweeping through prostrate Serbia to form a junction near Kragujevatz.

It is reported from Bucharest that the archives of the Serb capital are being removed from Nish. Both Mitrovitza and Monastir have been mentioned as the next capital.

News very disquieting to the entente powers is coming out of the Balkans. King Constantine of Greece is said to have sent an autograph letter to King Ferdinand of Bulgaria bearing upon the future policy of Greece in Balkan affairs.

Bulgars Pouring Through.

England's declaration of war against Bulgaria is expected to be followed by a similar declaration on the part of France and possibly Italy. Such an action is regarded as a formal prelude to active participation of British and French troops in the hostilities in the Balkan arena.

King George approved the proclamation at a meeting of the privy council.

Bulgar troops are pouring through the mountain passes between Belogradchik and Krjazhevatz, supported by ponderous Krupp guns furnished by Germany.

Southward from Belgrade and through the Morava valley are sweeping the Austrians and Germans. The German drive against Pozharevatz (Passarwitz) having been successful, the Teutonic troops are now struggling to gain possession of the Serb forts defending the junction of the railways from Belgrade and Semendria.

Germans See Victory.

Field Marshal von Mackensen, the German conqueror of Galicia, is at the front. He is surrounded by a group of the most brilliant German army officers that figured in the mighty offensive against Russia.

Dispatches from Berlin bear the most optimistic tone.

"The thunder of the Krupps along the Danube is answering the insolence of the entente powers," says one German newspaper.

Other papers in Berlin predict that the central powers are playing their master stroke in the Balkans and that it may end the war.

WOOD FOR LIMBS IN DEMAND

War Causes Yellow Willow in Virginia to Become Valuable—Ship Several Carloads Daily.

Martinsburg, W. Va., Oct. 18.—As a result of the large contracts for artificial limbs placed in this country by the allies, acres of yellow willow in this section have become valuable. While heretofore not a dollar had been realized for the wood here, several carloads now leave daily for artificial limb plants in different parts of the country.

MYSTERY IN GIRL'S DEATH

Body of Anna Duda, Missing Since October 5, Found in a Chicago Park Lagoon.

Chicago, Oct. 18.—The body of Miss Anna Duda, twenty-two years old, missing from her home since October 5, was taken from a lagoon in Sherman park. A wound on her forehead over her right eye and discolorations on her face bespoke possibilities of murder. The police started a rigorous investigation.

GERMANS SEIZE COTTON SHIP

Warship of Kaiser Captures Norwegian Vessel Bound for Copenhagen.

Stockholm, Oct. 18.—The Norwegian steamship Tyr, loaded with cotton and bound from Bergen, Norway, for Copenhagen, Denmark, was captured by a German warship in the Cattegat, the arm of the North sea between Sweden and Jutland.

Declares Carson Has Quit.

London, Oct. 18.—The parliamentary correspondent of the Daily News declared that Sir Edward Carson, the attorney general, has given up his office. The report had been previously denied by Sir Edward.

TO OPEN ROAD TO CONSTANTINOPLE

High Berlin Official Says Germans Will Be in Nish October 23.

AMMUNITION FOR THE TURKS

Expects Serbian Resistance to Continue, but Says It Will Be Futile—Russia Not to Violate Roumania's Neutrality, Petrograd Asserts.

Saloniki, Oct. 18.—The Bulgarians seized nine shiploads of munitions descending the Danube destined for the Russian army at Odessa and to be forwarded by way of the Black sea.

Berlin, Oct. 18.—"By October 23 German troops will be in Nish and the road to Constantinople will be open. This will permit us to furnish our Turkish allies with the ammunition they need. The next step is plain. The Anglo-French troops will be compelled to abandon their Dardanelles campaign. This will free the Turkish army for operations in the Caucasus and on the Egyptian front." These confident assertions were made by a high German official.

Serbian Resistance Futile.

"By capturing Pozarevac," he continued, "we have opened the way for our advance through the Morava valley. Of course the Serbians will continue their resistance, but this will be futile. The indecision of the Serbian allies has left that nation to bear the brunt. It is only another example of the stupidity which our enemies have shown during the war.

"Belgium was promised the support of England and waited in vain for the help that never came, though pledged by secret treaty. Serbia was promised help. It came in the form of a few British and French officers, followed by batteries of little value.

"We shall be in Nish before the allied troops landed at Saloniki, thus violating Greek neutrality, are able to reach Serbia in any considerable numbers."

Will Not Violate Roumania.

Petrograd, Oct. 18.—Russia has no intention of violating Roumania's neutrality by sending troops through that country, it was officially announced here. The following statement was issued at the foreign office:

"The Wolff agency is circulating a story that Russia intends to violate the neutrality of Roumania in order to attack Bulgaria. The fallacious character of this assertion is obvious. The German maneuver is evidently aimed at distracting the attention of Roumania from the danger threatening her from Germany, who would not scruple to violate Roumania's neutrality, either to establish communication with Bulgaria or to try to enter Russia by the south."

MASONS DEDICATE A TEMPLE

Magnificent Building in Washington Formally Opened as Headquarters of the Southern Jurisdiction.

Washington, Oct. 18.—In the presence of Masons of prominence from all parts of the United States and Canada, Sovereign Grand Commander George Fleming Moore today dedicated the magnificent new house of the temple of the supreme council of the Ancient and Accepted Sottish Rite of Free Masons for the southern jurisdiction of the United States.

The rites used were those of the order originally prepared by the late Sovereign Grand Commander Albert Pike, and rearranged especially for this occasion by Lieutenant Grand Commander Charles E. Rosembaum.

The ceremonies took place at the main approach to the temple and were open to the public. Sovereign Grand Commander Moore was the orator of the day. He was assisted by the eight other leading officers of the order.

The new temple is in the heart of the fashionable Sixteenth street residential district and is an imposing structure patterned after the Mausoleum of Halicarnassus.

ALLIES TO ATTACK GREECE?

Departure of Envoys Bares Plan—Ministers Preare to Quit Athens.

Amsterdam, Holland, Oct. 18.—According to a dispatch from Athens to the Cologne Gazette the ministers of Russia and Italy are preparing to leave Greece.

London, Oct. 18.—Holding that the time has arrived to demand that Greece put an end to all doubts regarding her attitude, the London Evening Standard suggests that Greece "should be open to arguments presented with forceful tact" by a British fleet in the shape of a blockade.

Aviator Falls to Death.

Buenos Aires, Argentina, Oct. 18.—Francisco Beltramo, while attempting to loop the loop in an aeroplane here today, fell to the ground and was killed.

101 Years Old; Registers.

Rome, N. Y., Oct. 18.—Orvil S. Dorman, one hundred and one years old, went to the polling place and registered. He will vote for prohibition and woman suffrage.

U. S. TO RANK SECOND

IN FIVE YEARS IF WILSON NAVAL POLICY WINS—OUTLAY FOR NEW SHIPS IS GREATEST

In World for Twelve Months, if Solons Approve—Two Dreadnoughts To Be Floated in 1916.

Western Newspaper Union News Service.

Washington.—If Congress agrees to the naval construction plan which President Wilson intends to recommend, the annual increase in the United States Navy will approximate, for the first time, the annual construction of Great Britain in the period just preceding the war. At the end of five years the navy of the United States will be second only to that of Great Britain, unless Germany has made far greater advances during the war than the information in possession of the naval intelligence office indicates. The latest figures obtainable from European nations are dated July 1, 1914. They show that the annual budgets of the principal nations at that time were: Great Britain $260,000,000, France $123,000,000, Germany $112,000,000. At the same date the budget for the United States, in round numbers, according to figures compiled by Assistant Secretary of the Navy Roosevelt, aggregated $146,700,000. The best information obtainable at the Navy Department shows that the amounts set aside for new construction were: Great Britain $84,000,000, Germany $51,000,000, France $58,000,000, United States $41,000,000.

SKULLS FRACTURED IN FIGHT.

Ft. Wayne, Ind—The most serious trouble of the local street car strike, which began three weeks ago, occurred when Raymond Tibbets, a strikebreaker, and Theo Bruick, a 15-year-old boy, sustained fractured skulls in a fight on a street corner. Tibbets struck the boy over the head with an iron bar, and Bruick threw a brick which cracked Tibbets' skull. Tibbets then fired several shots from a revolver, but no one was wounded. The other strikebreaker on Tibbets' car said the assault on the boy was unprovoked.

TRAVELS IN FLYING BOAT.

Toronto, Ont.—Using a flying boat of the ordinary model, but changed slightly to meet army requirements, Thomas E. Macauley, of this city, official trainer of Canadian military and naval aviators, traveled a total distance of 442½ miles in 5 hours and 43 minutes. The territory covered was from Toronto to Hamilton, across Lake Ontario, a distance of 61 miles, and each round trp was made in 59 minutes exactly. On five of the trips Macauley carried two passengers with him.

CINCINNATI MARKETS

Wheat—No. 2 red $1.24@1.25, No. 3 $1.19@1.23, No. 4 $1.11@1.18.

Corn—No. 1 white 68c, No. 2 white 67½@68c, No. 1 yellow 68½c, No. 2 yellow 68@68½c, No. 1 mixed 68c, No. 2 mixed 67½@68c.

Oats—No. 2 white 41½@42½c, standard white 39½@41½c, No. 3 white 38½@39½c, No. 4 white 36½@37½c, No. 2 mixed 37@38c, No. 3 mixed 36@37c, No. 4 mixed 33@35c.

Rye—No. 2 $1.02@1.04, No. 3 98c@$1, No. 4 92@96c, sample 75@85c.

Mill Feed—Bran $21, mixed feed $22.50@23, middlings, coarse $26, middlings, fine $27.50@28.

Hay—No. 1 timothy $20@21, No. 2 $18@19, No. 1 clover mixed $15@16, No. 2 $13@14, No. 1 clover $13, No. 2 $11.

Butter—Whole milk creamery extras 32c, centralized creamery extras 29½c, firsts 26c, seconds 23c, dairy fancy 21½c, No. 1 packing stock 19c, No. 2 17c.

Eggs—Prime firsts 29c, firsts 26½c, ordinary firsts 23½c, seconds 19c.

Poultry—Broilers, 2 lbs and under, 15c; fryers, over 2 lbs, 13c; roasting, 4 lbs and over, 13c; fowls, 4½ lbs and over, 14c; 3½ lbs and over, 13c; under 3½ lbs, 11c; roosters, 10½c; ducks, white, 3 lbs and over, 15½c; white, under 3 lbs, 14½c; colored, 13@14c; hen turkeys, 8 lbs and over, 18c; tom turkeys, 10 lbs and over, 19c.

Cattle—Shippers $6@8, extra $8.15@8.25; butcher steers, extra $7.25@7.75, good to choice $6@7.15, common to fair $4.50@5.75; heifers, extra $6.85@7, good to choice $6@6.75, common to fair $4.25@5.75; cows, extra $5.65@6.25, good to choice $4.50@5.50, common to fair $3.15@4.15; canners $2.50@3.50.

Bulls—Bologna $5.25@6, extra $6.10@6.25, fat bulls $6.25@6.50.

Calves—Extra $10.25@10.50, fair to good $7@10, common and large $4.75@9.75.

Hogs—Selected heavy shippers $8.60@8.65, good to choice packers and butchers $8.55@8.60, mixed packers $8.25@8.55, stags $5@7, common to choice heavy fat sows $6@7.65, select mediums (160-180 lbs) $8.10@8.25, light shippers $7.75@8.25, pigs (110 lbs and less) $4.50@7.

Sheep—Extra $5.75, good to choice $5@5.65, common to fair $3@4.90.

WIND AND TORRENTIAL RAINS.

Dallas, Texas.—Damage, the total amount of which probably will reach into hundreds of thousands of dollars, resulted from the torrential rains and high winds which swept North Texas and South Okahoma, according to reports reaching here. The damage in Atoka county, Oklahoma, will reach $200,000. Further damage was reported from Chickasha, Okla., where a railroad bridge was carried away. There was also one at Bridgeport, Okla. Wire communication is cut off.

J. W. RILEY ANNOUNCES FOR CONGRESS.

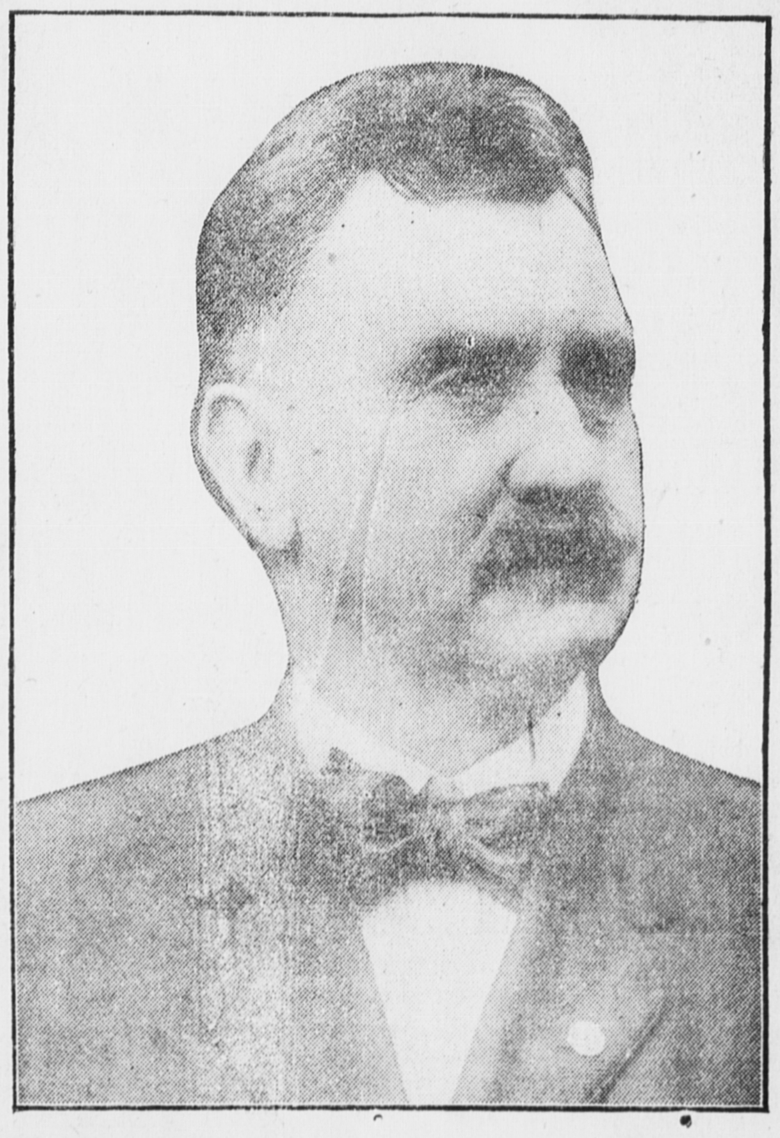

To the Democrats of the 9th Congressional District:

I desire to announce that I am a candidate for the nomination for Congress from this District, subject to the action of the Democrats at the August Primary 1916.

It is a long time until this election, but on account of the District being so large (now composed of 19 counties) it is necessary that I make my announcement early so as to give me sufficient time to make a thorough canvass and see as many voters as possible, which I believe should be done by a candidate for any public office.

If I am nominated and elected I promise you that I will faithfully and honestly work for the best interest of this District.

Out of the large appropriations made by each Congress, I will try to get our proportionate part and see that it is equally distributed over the District.

I believe we are entitled to more efficient mail service throughout this District, and especially throughout the mountain counties where we have very poor service. I believe the mountain counties are entitled to Rural Mail Routes, and where Rural Deliveries cannot be had conveniently, that the small countty offices should have daily or tri-weekly mails as a great number of these small offices now only get mails two times each week. Also I believe the Bluegrass Counties with their good roads are entitled to a more extended line of Rural Deliveries so as to reach almost all the people. If I am elected I pledge myself to work for the betterment of the mail service throughout this District.

There is now a great agitation throughout the whole country for better roads, which I am pleased to see as nothing can bring more prosperity and happiness, and nothing is more beneficial to all the people, but it is almost impossible to have a thorough system of good roads, burdened as we are now with State and County taxes, and I believe the Government should assist in building and maintaining the roads throughout the whole country, and I will if nominated and elected be for such laws as are necessary for Government aid to the roads.

We have a great number of counties in this District with up-to-date small County seats, supported by industrious, honest and good citizenship, and I believe if we get our proportionate part of the large appropriations made by each Congress and apportion it in an equitable way, that each year a small Government building can be had for some of these towns, which up to this time have never received anything.

The Ohio and Big Sandy Rivers touch a number of the counties of our District, and several of our best railroads connect with navigation of these rivers in a way that the entire District would be benefitted by the improvements of these rivers and out of the large appropriation for rivers made each Congress, I hope to see that we get our proportionate part, and if I go to Congress I shall work for their better improvement.

I believe that more economy should be used in the expenditure of the peoples' money and that some useless and expensive offices should be abolished, and if elected, pledge myself to use my best efforts for all reforms that will save the peoples' money and use it where we can get the best results for the people.

If elected to Congress I shall favor such laws as are just alike to both Capital and labor, and shall oppose with all the force within me the enactment of any law giving either an advantage over the other. The captains of industry or corporations shall receive from me no special favors over the laborer before the forge or the man behind the plow although the latter two may not be there to advocate their cause, I feel they will find in me an honest representative.

I am going to make a thorough canvass and between now and next August make public speeches all over this District and give you my views fully on all public questions which I advocate in this statement and other necessary needs of the people.

If nominated and elected I pledge myself not to violate the time honored custom of wanting to serve more than three terms, and not that many if it is to the best interest of the Democrat Party.

I intend to conduct my campaign on a high plane without vituperation or personalities and shall only try to show you why you should nominate me for this important office.

Democrats who do not know me personally will give me pleasure by investigating my standing as a man, a Democrat and as a public official, and if you find I am competent and worthy in every way for this honorable position, I shall be grateful for your support and influence.

Very truly yours,
J. W. RILEY.

Morehead, Ky.

LICKING VALLEY COURIER

Issued Thursday by
The Morgan County Publishing Co.

Terms—One Dollar a year in advence.

All communications should be addressed to the Editor.

H. G. COTTLE, Editor.

Entered as second class matter April 7, 1910, at the post-office at West Liberty, Ky., under the Act of March 3, 1879.

ADVERTISING RATES—10 cents per inch, net, for space. Composition, position, etc., extra.

Obituaries (cash to accompany order), business readers, political readers, etc., 5 cents per line per insertion.

DEMOCRATIC TICKET.

For Governor
A. O. STANLEY,
Of Henderson.

For Lieutenant Governor,
JAMES D. BLACK,
Of Barboursville.

For Secretary of State,
BARKSDALE HAMLETT,
Of Hopkinsville.

For Attorney General,
M. M. LOGAN,
Of Brownsville.

For State Auditor,
ROBT. L. GREENE,
Of Frankfort.

For State Treasurer,
SHERMAN GOODPASTER,
Of Owingsville.

For Clerk Court of Appeals,
RODMAN W. KEENON,
Of Harrodsburg.

For Superintendent Public Instruction,
V. O. GILBERT,
Of Bowling Green.

For Commissioner of Agriculture,
MAT S. COHEN,
Of Richmond.

For Railroad Commissioner,
A. HOWARD STAMPER,
Of Campton.

For Circuit Judge,
M. M. REDWINE,
Of Sandy Hook.

For Commonwealth's Attorney,
JOHN M. WAUGH,
Of Grayson.

For Representative,
D. B. TYRA,
Of Stillwater.

For Circuit Court Clerk,
J. D. LYKINS,
Of West Liberty.

Vote under the rooster—he stands out in the open, and nobody but a republican knows what in the devil is on the inside of that old coop.

When a democrat goes into a primary and helps to nominate the ticket he is in honor bound to support the party nominees, whether they were his choice in the primary are not.

It is said that thunder sometimes kills the young chicken in the shell. There will be no embryo chicks killed nor fresh eggs made infertile by republican thunder in Morgan county this fall.

Don't exchange ponies in the middle of the pond. The new bronco might be a "bucking Billy," and then you would stand a chance to get "soused." Stick to the old steed—vote the straight democratic ticket.

The republicans have no respect whatever for the bolting democrats. They want their votes, of course, but among themselves they make all manner of fun of them after the election. I know this is true because I have heard it done more than once.

If there are any democrats in Morgan county who are thinking of voting against any of the party nominees let them pause and ask themselves the question, calmly and dispassionately, "what have I to gain by voting for a republican against a democratic nominee?"

Some republicans are trying to make a joke out of what we said two weeks ago about the gum shoe tactics they are using in this campaign. It would have been very funny indeed had the democrats permitted them to get by with it, but Morgan county democracy is neither dead nor sleeping, as the results will show in November.

Fellow democrat, if you bolt any of the democratic nominees November 2 you will do yourself a greater injury than you do them. You may think you are paying a personal debt or "getting even," but the gun is loaded at both ends. The "kick" will perhaps have more force than the "shoot," and when you have pulled yourself together after the recoil you will experience no other sensation than that of unavailing regret.

SHALL WE KEEP IT UP?

We have a number of delinquent subscribers and also persons who owe us for advertising and job work. These derelict patrons, or members of their families, are constantly getting local notices in the COURIER. If they leave town, either on business or pleasure, we never fail to make mention of it. If they are connected with any social affair we always tell our readers about it. We have willingly—yes, gladly—recorded their comings and goings, and in fact everything concerning them that they wanted published, but have charitably refrained from saying anything about their escapades which they wished kept still, although an account of them would have been legitimate news.

It has recently occurred to us that, to use a time-worn slang term, "this thing is not stacked up just right," so we have about concluded to reverse the old order of things. It is not fair for our delinquent patrons to share equally with those who pay their bills and help us to keep the paper going, so if some names which have heretofore frequently adorned our local columns don't appear again don't get scared and think they are dead. (We'll tell you about it if they die.) The COURIER will just be trying a new remedy for an old disease.

Of course the delinquent subscriber who has been dropped from the list will not know whether he gets a local mention or not, because he don't read the paper.

GET BUSY.

There are a great many prospective candidates for county office in Morgan county. Men who two years hence will be asking the democrats of the county to give them nominations for different county offices. We have a hot campaign on now for State offices and for Circuit Judge and Commonwealth's Attorney. It would be a good idea to watch each of those prospective and announced candidates and see what he does for the democratic ticket this fall. They should be required to give an account of their stewardship. If they permit the republicans to make inroads upon the democrats and reduce the majorities in the precincts in which they live they will not be good men to nominate for county office in 1917.

Every democrat who is thinking of making a race for local office owes it to himself as well as his party to get busy.

SCISSORS & PASTE

Good Things Clipped from Our Exchanges with an Occasional Comment By the Editor.

"Ten Chances To One."

The following article, written by an eminent newspaper man, is so forcible and simple and to the point that The Times thinks its readers should see it, and we urge you to consider its logic:

"Stand by your town newspaper. If there is anything in your town worth talking about ten chances to one your little town paper had a hand in putting it there, and if there exists any unsightly or unsavory nuisances, twenty chances to one it will stay there until your town editor sees it or smells it and wipes his pen on the town board's breeches. If anybody beyond the walls of your little burg ever learns that there is such a place as Peaceville, it will be through the town oracle.

"Every village gets its money's worth in the village newspaper. It's the wagon that carries all your good things to market. It ought to be kept in good repair. In many cases it would pay to grease it, paint it, keep its running gear in shape and shelter it at the public expense.

"Stand by your local newspaper. It's the guardian and defender of every interest, the forerunner and pioneer of every advance movement and the sturdy advocate of law and order.

Take it away, and it would not be six months before the town would look as if it had been doped. Business would drag, society would yawn and grass would grow between the cobbles."—Jackson Times.

Circumspection.

"My boy," said the editor of the Billsville Bugle to the new reporter, "you lack caution. You must learn not to state things as facts until they are proved facts—otherwise you are very apt to get us into libel suits. Do not say, 'the cashier who stole the funds;' say 'the cashier who is alleged to have stolen the funds.' That's all now, and—ah --turn in a stickful about that Second Ward Social last night."

Owing to an influx of visitors it was late in the afternoon before the genial editor of The Bugle caught a glimpse of the great family daily. Half-way down the social column his eyes lit on the following cautious paragraph: "It is rumored that a card-party was given last evening to a number of reputed ladies of the Second Ward. Mrs. Smith, gossip says, was the hostess, and the festivities are reported to have continued until 10:30 in the evening. It is alleged that the affair was a social function given to the ladies of the Second Ward Cinch Club, and that, with the exception of Mrs. James Bilwiliger, who says she comes from Leavits Junction, none but members were present. The reputed hostess insists that coffee and wafers alone were served as refreshments. The Smith woman claims to be the wife of John Smith, the so-called 'Honest Shoe Man' of 315 East State Street."

Shortly afterward a whirling mass, claiming to be a reporter on The Bugle, flew fifteen feet into the street, and landed with what bystanders assert was a dull sickening thud.—Puck.

World's Deepest Wells.

The deepest well in the world is in a coal field in Germany. It is 7,350 feet deep. The second deepest well is in the United States, 15 miles west of Pittsburg. It is 7,174 feet deep.

Four other wells in the United States are each over a mile deep. One of the most interesting wells in the world is in western China. It is 600 feet deep and was drilled for petroleum with a cable made of strands of rattan.—Farm and Fireside.

Deafness Cannot Be Cured

by local applications, as they cannot reach the diseased portion of the ear. There is only one way to cure deafness, and that is by constitutional remedies. Deafness is caused by an inflamed condition of the mucous lining of the Eustachian Tube. When this tube is inflamed you have a rumbling sound or imperfect hearing, and when it is entirely closed, Deafness is the result, and unless the inflammation can be taken out and this tube restored to its normal condition, hearing will be destroyed forever; nine cases out of ten are caused by Catarrh, which is nothing but an inflamed condition of the mucous surfaces.

We will give One Hundred Dollars for any case of Deafness (caused by catarrh) that cannot be cured by Hall's Catarrh Cure. Send for circulars, free.

F. J. CHENEY & CO., Toledo, Ohio.
Sold by Druggists, 75c.
Take Hall's Family Pills for constipation.

Notice To Tax Payers

Of Morgan Co. The Taxes for the year 1915 are past due and I have advertised and called on you and you seem to think it is a trifling matter, and you pay no attention either to the notice or to me or any of my deputies talking to you. Now what am I to do, as I have this money to pay over to the State and county?

I will say to you in plain language that this money must be collected by the 15th day of November, and all of my deputies will have to settle on the above date, and if your taxes are not paid on that date your property will be advertised and you settle at the office.

278-3t. L. A. LYKINS, S. M. C.

STATEMENT

of the Ownership, Management, Circulation, etc., required by the Act of August 24, 1912, of the Licking Valley Courier, published weekly at West Liberty, Ky., for October 1st, 1914.

Name of— Post-office address.
Editor, H. G. Cottle, West Liberty, Ky
Managing Editor.
H. G. Cottle, West Liberty, Ky.
Business Managers,
H. G. Cottle, West Liberty, Ky.
Publisher, H. G. Cottle, West Liberty, Ky.

Owners: Was originally a corporation but has been legally dissolved. The owners are H. G. Cottle, I. C. Ferguson, J. D. Lykins, and the estate of Alex Salyer, deceased, West Liberty, Ky., M. L. Conley, Cannel City, Ky.

Known bondholders, mortgagees, and other security holders, holding 1 per cent of total amount of bonds, mortgages, or other securities:

None.

H. G. COTTLE.

Sworn to and subscribed before me this 13th day of Oct, 1915.

D. S. HENRY, Notary Public M. C.
My commission expires Jan. 28, 1918

For dullness resulting from constipation use Dr. Miles' Laxative Tablets

CLEANING and PRESSING

I have just installed in the room adjoining my Billiard Parlors, a complete Cleaning & Pressing Outfit and am prepared to clean up that old suit and make look like new. Ladies suits and skirts cleaned

SATISFACTION GUARANTEED

A. T. FERGUSON, PROPRIETOR.

Winchester Bank,
WINCHESTER, KY
Capital and Surplus $300,000
Deposits over Half Million
Solicits Your Accounts
Correspondece Invited
N. H. WITHERSPOON, PRESIDENT,
W. R. SPHAR, CASHIER.

John McMann's Hack Line
WEST LIBERTY—INDEX
Meets All Trains. Good covered and open conveyences for public hire.
Telephone No. 10
Local and Long Distance.

Pocket Billiards
—The Gentleman's Game—

Our Tables made by
The Brunswick-Balke Collender Co.
Next door to Dyer & Elam's Barber Shop.
I have now, in connection with the above, a first-class
LUNCH STAND.
Can serve lunches to suit all kinds of pocket books and appetites.
W. S. POTTS, PROP.

WATCHES, CLOCKS, and JEWELRY,
Repair work promptly done and guaranteed.
JAS. M. ELAM,
JEWELER.

COTTLE & HOVERMALE,
ATTORNEYS AT LAW,
WEST LIBERTY, KY.

J. W. HENRY
POMP, KY
REPRESENTING
HUTCHINSON-STEPHENSON HAT CO.,
CHARLESTON, W. VA.
Patronage of Eastern Kentucky merchants solicited.

BLANK PAPER
Conveys no message.
Poor Printing is almost as bad.

OUR PRINTING TELLS YOUR STORY AND TELLS IT CLEARLY

Our Job Work is worth inspection.

GROCERIES
Quality And Service
Fresh and Carefully Selected Goods at Prices That Insure Continued Patronage
When You Buy Here You Buy Right

Gent's Furnishings
Special Line of Collars Soft and Laundered

Cooling Drinks Ice Cream

Ladies, when you go to prepare the "company dinner" remember that I keep in stock all manner of dainties, fruits and accessories to relieve you of the worry.
PRICES RIGHT

D. R. KEETON
Main Street, opposite Cole Hotel and Bank

MORGAN COUNTY NATIONAL BANK
OF CANNEL CITY, KENTUCKY
Capital, ... $25,000
Surplus 25,000
Undivided Profits 9,000
"Honor Roll" Bank
Authorized U S Depository.
YOUR ACCOUNT CORDIALLY SOLICITED.
M. L. CONLEY, President. JOE C. STAMPER, Vice-Pres.
CUSTER JONES, Cashier.

If You Want
The Very Best in
Groceries and Hardware
Provisions, Grocery Notions, Candies and Fresh Fruits, Ice Cream, Cold Drinks, Cigars and Tobacco.
Call on
HENRY COLE,
Lowest Prices on Everything.
Main Street. Opposite Commercial Bank.

Store Department
Kentucky Block Cannel Coal Co.
CANNEL CITY, KY.
Will be pleased to supply merchants with Flour, Salt, Oil, Mill Feed, Blasting Powder, Etc.
We have just received a complete and attractive line of Ladies and Misses Winter Coats, Rugs, Carpets, Linoleums, etc.
We have the best FARM WAGON to be had.
Give us a call.
JOE F. REID, Manager.

OHIO & KENTUCKY RAILWAY

M. L. CONLEY, RECEIVER

SOUTH BOUND		No. 15. August 17, 1914.	NORTH BOUND		
17 Daily	15 Daily	STATIONS	16 Daily	18 Daily	14 Daily
P M Lv	A M Lv		P M Arr	P M Arr	A M Arr
2 00	8 25	Licking River	1 30		8 10
2 12	8 36	Index	1 20		8 00
1 37	9 01	Caney	12 55		7 35
2 40	9 05	Cannel City	12 50 / 12 30	7 15	7 30
2 59	9 24	Helechawa	12 14	6 50	
3 05	9 30	Lee City	12 08	6 53	
3 33	9 56	Wilhurst	11 40	6 25	
4 00	10 25	O. & K. Junction	11 11	5 55	
4 05	10 35	Jackson	11 00	5 50	
P M Arr	A M Arr		A M Lv	P M Lv	A M Lv

EVERT MATHIS,
LAWYER
West Liberty, Ky.
Office in Court House.

DR. A. P. GULLETT,
DENTIST,
West Liberty,
Rooms over D. R. Keeton

Fine Printing. The Courier is prepared to High Grade Commercial Print promptly on short notice. Our printing is the kind th makes you proud to use. Prices right. Try us.

Proper Feeding Will Aid In Suppressing Outbreaks of Hog Cholera In Kentucky This Fall.

It has been observed that an increase in the number of outbreaks of hog cholera occurs during the latter part of August or the first part of September and that the outbreaks increase in numbers and virulence until the latter part of October or November, when the disease gradually declines. Predictions are that this year will be no exception. The rise in the number of outbreaks and the increase in virulency of the disease is probably due not so much to the season as to the fact that infection is spread by the extensive shipments of hogs for feeding purposes, and most important, hogs are turned into feed lots to receive a one sided ration of new corn.

The occurrence of cholera is dependent solely upon the hogs becoming infected with the specific cholera microorganism. Practically all hogs are susceptible to the disease when fed balanced rations, but when improperly fed and allowed to become infested with parasites the chance of controlling cholera on exposure is greatly lessened. At this time new corn is beginning to be fed, and care must be exercised or indigestion will result, thus lessening the vitality of the animals, and if exposed to cholera infection, death may follow. New corn should be fed sparingly at first and the amount gradually increased. Never start by feeding it exclusively.

Should an outbreak of cholera occur, immediately isolate and quarantine the sick hogs. Notify your neighbors so that they may stay away from your hog lots and thus prevent spread of the infection. Get anti-hog cholera serum and inoculate all healthy hogs. Kill the sick hogs and burn the carcasses. No treatment can be relied upon to save one visibly sick. Thoroughly clean all pens and yards. Burn the rubbish from the hog lots, to afford the sunlight an opportunity to destroy the infection. Disinfect with any of the coal tar dips the inside of the hog houses and all troughs used for feeding. Scatter lime about the hog houses and feed lots. Sanitation is the greatest factor in controlling and preventing cholera, and if practiced by all hog raisers will do much to prevent the ravages of cholera during the fall months.

Special bulletins on the control of cholera will be sent to all members of anti-hog cholera clubs in the State from time to time. The control of hog cholera in every community rests entirely with the farmers. A friendly cooperation in employing sanitary measures is essential.

H. K. WRIGHT.
Veterinary Dept. Experiment Station, Lexington, Ky.

"It Paid To Advertise."

There was an old geezer and he
had a lot of sense.
He started up a business on a
dollar-eighty cents;
The dollar for the stock and the
eighty for an ad,
Brought him three lovely dollars
in a day, by gad!

Well he bought more goods and
a little more space,
And he played that system with
smile on his face;
The customers flocked to his two-
by-four,
And soon he had to hustle for a
regular store.

Up on the square where the peo-
ple had to pass,
He gobbled up a corner that was
all plate glass;
He fixed up his windows with
the best he had
And told 'em all about it in a
half-page ad.

He soon had 'em coming, and he
never quit,
And he wouldn't cut down on his
ad, one jit;
Well, he's kept things humming
in this town ever since,
And everybody calls him the Mer-
chant Prince.

Some say it's luck, but that's all
bunk—
Why, he was doing business
when times were junk!
People have to purchase, and the
geezer was wise,
For he knew the way to get 'em
was "TO ADVERTISE."
—The Charleston Courier.

CANDIDATES' ANNOUNCEMENTS.

We are authorized to announce
PERRY HENRY,
of Liberty Road, as a candidate for Jailer joMorgan county, subject to the action of the democratic primary, August 1917.

CLASSIFIED TAXES.

Whenever there is any talk about a lower rate of taxes on intangible personal property a great howl goes up from the owners of tangible property, who affect to believe it a gross injustice. Intangible personalty consists mostly of Stocks, Bonds, Notes, Cash, Accounts, Mortgages, and other such evidences of enterprise, all of which are limited by law or custom to a certain percent of earnings. No other kind of property has the limits of its profits fixed by Law. A man may lawfully earn all he can in his store, his shop or on his farm. He may charge what he pleases for his professional services, for his manufactued wares, for his cattle, his hogs and his corn, wheat and tobacco, but when he comes to lending money, which the investment in Securities includes, he is strictly limited to a gross income never exceeding six per cent, and is it fair to exact half or more of his income for taxes when others get off with perhaps one-tenth of their earnings from other kinds of invested property, farming, professions and business? The argument is all in favor of the money lender, as his capital is essential to all industrial improvement and cheap money greases the wheels of progress and prosperity.

TAX AMENDMENT

TO BE VOTED ON AT THE NOVEMBER ELECTION.

The Tax Amendment to be again voted on at the November Election will, if adopted, authorize the Legislature to enact a new Tax Law that will subject the enormous amount of personal property in the shape of Stocks, Bonds, Notes and accounts now escaping taxation to a fair share of the burden and reduce the taxes on Land and Improvements. Every taxpayer should vote for it, as any Law enacted under its provisions must be ratified by the people before it can be enforced and this guarantees a fair Law.

The Amendment.

"The General Assembly shall provide by law an annual tax, which, with other resources, shall be sufficient to defray the estimated expenses of the Commonwealth for each fiscal year. Taxes shall be levied and collected for public purposes only and shall be uniform upon all property of the same class subject to taxation within the territorial limits of the authority levying the tax; and all taxes shall be levied and collected by general laws.

"The General Assembly shall have power to divide property into classes and to determine what class or classes of property shall be subject to local taxation. Bonds of the State and of Counties, municipalities, taxing and school districts shall not be subject to taxation.

"Any law passed or enacted by the General Assembly pursuant to the provisions of or under this amendment or amended section of the constitution, classifying property and providing a lower rate of taxation on personal property, tangible or intangible, than that upon real estate, shall be subject to the referendum power of the people."

This amendment was ratified by an enormous majority at the election in 1912, but was pronounced invalid by the Court of Appeals because it had been advertised only sixty, instead of ninety, days as the Constitution provides.

It has been advertised in legal form and in time for this year's election and should receive a larger majority than before, as Tax paying voters have had time to study the question and discover the faults in the present Tax Law.

REPORT OF WISCONSIN TAX COMMISSION.

"Justice in taxation can only be attained by strict compliance with the law. This is proven by universal experience. There is no other way. With rare exceptions, when an assessor violates the law and sets up a standard of his own he either inflicts an injury upon some individual taxpayer or else he does injustice to every other taxpayer in the State. As a general rule, every step he takes outside the straight and narrow path provided by law leads to greater and more glaring inequalities, and in many cases * * * degenerates into a mere travesty on justice."

FROM REPORT OF KENTUCKY TAX COMMISSION, 1909.

"There are two reasons why the general property tax has failed in operation. First, because under modern conditions it cannot be enforced effectively. Secondly, because of a more or less conscious recognition of the fact that strict enforcement would result in a still greater injustice than now prevails."

"The attempt to tax all property at a uniform standard of valuation and at the same rate, regardless of its special characteristics, earning power or the benefits derived from the expenditures of government, violates the primary rules of just taxation and offends the natural sense of justice."

DON'T FAIL TO VOTE FOR THE TAX AMENDMENT

Kodol For indigestion. Relieves sour stomach, palpitation of the heart. Digests what you eat.

PROTECTION FIRST!

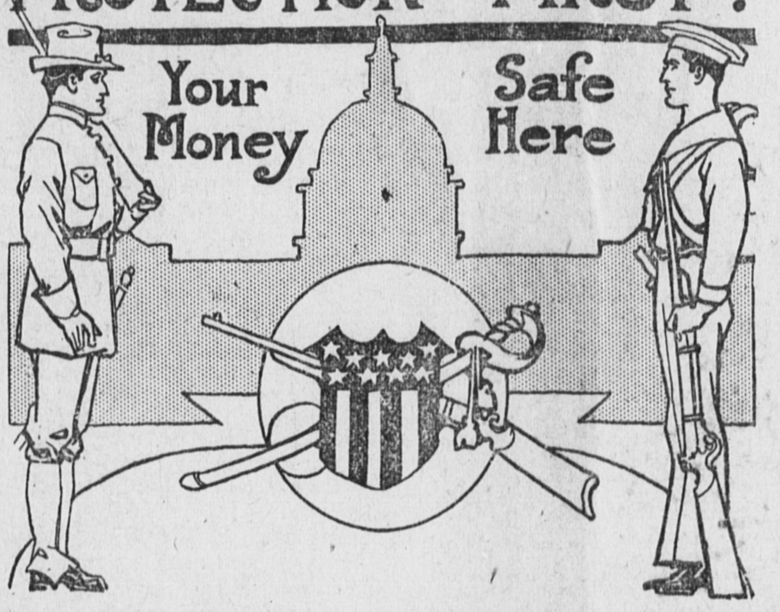

PROTECTION FIRST! That's a fine slogan in these days. In WAR-TIME as well as in time of PEACE you ought to keep your money where you KNOW it will be SAFE. Hiding it in an old stocking in the attic is NOT safe; neither is it GOOD BUSINESS nor PATRIOTIC. This bank is conducted under close government regulation.

YOU ARE SAFE HERE.

COMMERCIAL BANK,
West Liberty, Ky.

Capital Stock and Surplus	$ 17,400.
Deposits,	$ 100,000.

S. R. COLLIER, President. I. C. FERGUSON, Vice-President.
W. A. DUNCAN, Cashier. D. S. HENRY, Asst. Cashier.

Just Between Ourselves and The Lamppost

By MOSS.

THIS is a little heart to heart talk. It's meant for the business men of this territory, for those who advertise and for those who ought to.

Friend, you must make your customers buy from you MENTALLY before they purchase in ACTUALITY.

You must arouse and interest the mind before you can reach the pocketbook. Thought precedes action.

Make the FAMILY CIRCLE a SHOPPING CENTER. First go after the money spent mentally by the fireside. Get your selling story ready for the psychological buying moment. Make it as effective as you know how. Give it a PUNCH. Make every feature a VITAL FACT. List the DETAILS. The people want to know all you have to say. Tell the WHOLE story. Hammer your persuasion home. The results then lie between your competitor and yourself.

Remember, this newspaper takes you into the homes of the BUYING class of people. You can tell your story where it will do the most good. Tell it the WINNING way. We'll help you put ZING into your copy if you want us to.

"Cured"

Mrs. Jay McGee, of Stephenville, Texas, writes: "For nine (9) years, I suffered with womanly trouble. I had terrible headaches, and pains in my back, etc. It seemed as if I would die, I suffered so. At last, I decided to try Cardui, the woman's tonic, and it helped me right away. The full treatment not only helped me, but it cured me."

TAKE
Cardui
The Woman's Tonic

Cardui helps women in time of greatest need, because it contains ingredients which act specifically, yet gently, on the weakened womanly organs. So, if you feel discouraged, blue, out-of-sorts, unable to do your household work, on account of your condition, stop worrying and give Cardui a trial. It has helped thousands of women,—why not you? Try Cardui. E-71

PATENTS

trade marks and copyrights obtained or no fee. Send model, sketches or photos and description for FREE SEARCH and report on patentability. Bank references.
PATENTS BUILD FORTUNES for you. Our free booklets tell how, what to invent and save you money. Write today.
D. SWIFT & CO.
PATENT LAWYERS,
303 Seventh St., Washington, D. C.

Do You Need Life or Accident Insurance?

I represent
The Commonwealth Life Insurance Co. of Louisville, Ky.,
and
The North American Health and Accident Insurance Co. of Chicago.

If you are in need of either call on me by phone or in person and I will be glad to serve you.

W. S. POTTS, Agent,
West Liberty, Ky. 278

Jefferson School of Law.
A NIGHT LAW SCHOOL

COMPLETE TWO YEAR COURSE, degree LL.B. 11th year opens Oct. 3. Second term, Jan. 3. Prepares for bars in all states. Access to 24 courts and 4 large libraries. Self-help Bureau. Tuition easily payable. For FREE catalogue and handsome 12x14 Duotone Etching of Thomas Jefferson ready to frame, write
ELLIOTT PENNEBAKER, Sec'y, Louisville, Ky.

Famous Address OF Col. John T. Hazelrigg

DELIVERED JULY 4, 1876

Many of our older citizens will remember hearing the justly famous Historical Address of the eloquent Colonel Hazelrigg, and because of the historical value of it to Morgan county we have printed and bound it and offer it for sale while they last at 35 cents a copy. Address

The COURIER,
West Liberty, Ky.

Sheriff's Sale for Taxes.

By virtue of the taxes due the State and county for the year 1913, I, or one of my deputies, will on

MONDAY, NOVEMBER 8, 1915,

(it being County Court day) at 1 o'clock p. m., or thereabouts, at the front door of court house in West Liberty, Ky., sell at public outcry for cash in hand the following real estate to satisfy said taxes:

60 acres on head of Caney, levied on as the property of Jas. R. Bailey. Nearest resident, Jas. Prater. Tax, $9 30; penalty, $0.56; interest, $1.12; cost, $2.50; total, $13.48

Frank Kennard, S. M. C.
278-4 By J. H. Shockey, D. S.

Chamberlain's Cough Remedy
Cures Colds, Croup and Whooping Cough.

Elderly people use Dr. Miles' Laxative Tablets because they are mild.

Electric Bitters

Made A New Man Of Him.
"I was suffering from pain in my stomach, head and back," writes H. T. Alston, Raleigh, N. C., "and my liver and kidneys did not work right, but four bottles of Electric Bitters made me feel like a new man."
PRICE 50 CTS. AT ALL DRUG STORES.

Try a Gallon of our Poindexter eight-year-old Bottled in Bond at $4.00 per gallon, express prepaid.

P. H. DAVIS LOUIS KAY

DAVIS & KAY

DISTILLERS' AGENTS. SUCCESSORS TO LOUIS KAY.
122 N. LIMESTONE, LEXINGTON, KY

Fine Wines, Gin, Apple Brandy — **Kentucky Whiskey** — All the Leading Brands

2-year-old Sam Clay 2-stamp goods............$2.00 per gal
2-year-old Van Hook 2-stamp goods............2.00 per gal
In case lots, 12 full quarts, $6.00; 24 pints, 14-ounce, $6.00; Drum, 100 pints, 14-ounce, $25.00.
Pure White North Carolina Moonshine, 100 proof........2.00 per gal
6-year-old Sam Clay, 100 proof, 2-stamp goods........3.00 per gal
6-year-old Old Tarr, 100 proof, 2-stamp goods........3.00 per gal
Cedar Brook in Bulk, 9 years old, 117 proof............5.00 per gal
Belle of Montgomery, Bottled in Bond................$0.75 per qt
Old Tarr, Bottled in Bond.... .75 per qt
Old Elk, Bottled in Bond..... .75 per qt
Van Hook, Bottled in Bond.... .75 per qt
Sam Clay, Bottled in Bond.... .85 per qt
Bond & Lillard, Bottled in Bond.............. 1.00 per qt
Old Taylor, Bottled in Bond.............. 1.00 per qt
Chicken Cock, Bottled in Bond.............. 1.00 per qt
Old Prentice, Bottled in Bond.............. 1.00 per qt
John Poindexter, 8 years old.............. 1.00 per qt
Cedar Brook, 8 years old.............. 1.25 per qt

APPLE BRANDY

No. 2 Brandy.............. 2.00 per gal
Kentucky Brandy.............. 3.00 per gal
Apricot Brandy..............$2.00 & 3.00 per gal
Pure Kentucky Apple Brandy.............. 4.00 per gal

GIN

Holland Gin.............. 2.00 per gal
Stone Root and Gin..............75c qt. 3.00 per gal

WINES

Blackberry Wine.............. .50 per qt
Virginia Dare.............. .65 per qt
Sherry Wine.............. .75 per qt
Port Wine.............. .75 per qt

SPECIAL PRICES ON CASE LOTS
BOTTLED IN BOND

BRAND	Case of 4 full Quarts	Case of 6 full Quarts	Case of 8 full Quarts	Case of 12 full Quarts	Case of 24 full Pints	Case of 48 full ½ Pints
Old Tarr	$3.00	$4.50	$6.00	$ 9.00	$ 9.50	$10.00
Van Hook	3.00	4.50	6.60	8.75	9.25	9.75
Old Elk	3.00	4.50	6.00	9.00	9.50	10.00
Sam Clay	3.00	4.50	6.00	9.00	9.50	10.00
Chicken Cock	3.75	5.60	7.40	11.00		
Old Taylor	4.00	6.00	8.00	11.50		
Bond & Lillard	4.00	6.00	8.00	11.50		
Cedar Brook, 8 years old	4.75	7.15	9.50	12.00		

HOW TO REMIT. Send bank draft, post office or express money order. Don't send cash in an envelope unless registered. Personal checks are subject to collection before shipment is made, if party ordering is unknown to us. Don't send postage stamps.

QUICK DELIVERY All packages sent same day order is received. We ship in plain, strong boxes, bearing no advertising matter on outside and always securely sealed.

We do not ship to minors.

Date............

Davis & Kay, 122 N. Limestone, Lexington, Ky.

Enclosed find............for $............
(Draft, Express or P. O. Money Order)

in full payment for............

(Very important that we have your correct postoffice address)

Name............
Express Office............
Post Office............
County............State............

Write your name and address plainly.

All shipments made same day order is received.

SPECIAL!
Four-year-old "Old Tarr," 100 proof, 2-stamp goods, our own bottling, at
$3.00 PER GALLON
EXPRESS PREPAID

DAVIS & KAY,
122 N. Limestone, Lexington. Ky.

SPECIAL: WE PAY EXPRESS CHARGES ON OUR FOUR-YEAR-OLD 100 PROOF SAM CLAY AND OLD TARR AT $3.00 PER GALLON

FOSS-SCHNEIDER BEER, 85C PER DOZEN; 10 DOZEN CASKS AT $7.50

Wanted. A good correspondent, who will boost subscriptions, at every postoffice in the county at which the Courier is not represented.

Look Here For It.

Things we all ought to know but which none of us can remember, and often don't know where to look to find it.

OFFICIAL DIRECTORY.

Town of West Liberty—Officers:
Police Judge, A. W. Smith
Attorney, A. N. Cisco
Marshal, John M. Cottle
Clerk of Board Trustees, Byron Cisco,
Trustees, H. C. Cottle, Chairman, T. B. Sturdivent, Jas. M. Elam, W. H. Wheeler, M. T. Womack.
Police Court, First Wednesday in each month for civil causes.

MORGAN COUNTY

County Judge, S. S. Dennis,
County Attorney, S. M. R. Hurt.
County Court Clerk, Ren F. Nickell,
Sheriff, L. A. Lykins,
Treasurer, W. M. Gardner,
Supt. Schools, Jas. W. Davis,
Jailer, H. C. Combs,
Assessor, A O Peyton,
Coroner, Ollie B. Nickell,
Surveyor, M. P. Turner,
Game and Fish Warden, John M. Perry.
County Court, Second Monday in each month.
Quarterly Court, Tuesday after Second Monday in each month.
Fiscal Court, On Wednesday after Fourth Monday in April and October.

JUSTICES' COURTS.

First District, Jas. R. Day, West Liberty, Ky., First Monday in each month. Constable, G. M. Bellamy.
Second District, J. M. Carpenter, Omer, Ky., Tuesday after First Monday in each month. Constable, Martin Mannin.
Third District, J. M. Gevedon, Grassy Creek, Ky., Wednesday after First Monday in each month. Constable, S. R. Amyx.
Fourth District, B. F. Blankenship, Demund, Ky., Thursday after First Monday in each month. Constable, M. C. Harper
Fifth District, W. C. Taulbee, Insko, Ky., Friday after First Monday in each month. Constable, W. E. Bentley.
Sixth District, T. S. McGuire, Caney, Ky., Saturday after First Monday in each month. Constable, W. J. Griffitts.
Seventh District, D. M. Cox, Moon, Ky., Wednesday after Second Monday in each month. Constable, M. G. Wolfenbarger.
Eighth District, Jas. H. Lewis, Blaze, Ky., Friday after Second Monday in each month. Constable, Bruce Perry.

COUNTY BOARD OF EDUCATION

Jas. W. Davis, Chairman.
Educational Division No. 1, Jas. H. Lewis.
Educational Divis'n No. 2, L. G. Murphy, Sr
Educational Division No. 3, Moses G. Lacy
Educational Division No. 4, W. M. Cox.
Meets Second Monday in each month.

CIRCUIT COURT.

Circuit Judge, M. M. Redwine, Sandy Hook, Ky.
Commonwealth's Attorney, John M. Waugh, Grayson, Ky.
Circuit Court Clerk, R. M. Oakley,
Trustee Jury Fund, G. W. Phillips,
Master Commissioner, S. R. Collier,
Deputy Master Commissioner, J. D. Lykins,
Morgan Circuit Court begins Fourth Monday in June and Third Monday in March and November. 18 judicial days.

KENTUCKY STATE GOVERNMENT.

Governor, James B. McCreary.
Lieutenant Governor, Edward J. McDermott
Secretary of State, C. F. Crecelius.
Attorney General, James Garnett,
Auditor of Public Accounts, H. M. Bosworth,
State Treasurer, Thomas S. Rhea.
Superintendent of Public Instruction Barsksdale Hamlett.
Commissioner of Agriculture, Labor and Statistics, J. W. Newman.
Clerk of the Court of Appeals, Robert L. Greene.
State Senator Thirty-fourih District, Chas. D. Arnett.
Representative Ninety-first District, E. F. Cecil.

KENTUCKY COURT OF APPEALS.

Chief Justice
Judge Shackelford Miller, Louisville
Eastern Division
Judge John D. Carroll, New Castle
Judge J. B. Hannah, Sandy Hook
Judge T J. Nunn, Madisonville
Western Division
Judge Warren E. Settle, Boling Green
Judge Rollin Hurt, Columbia
Judge Charler Cyrus Turner, Mt. Sterling
Commissioner of Appeals
William Rogers Clay, Lexington

UNITED STATES GOVERNMENT.

President, Woodrow Wilson, New Jersey.
Vice-President, Thos. R. Marshall, Indiana.
Sec. of State, Robert Lansing, New York
Sec. of Treasury, Wm. G. McAdoo, N. Y.
Sec. of War, Lindley M. Garrison, N. J.
Attorney-Gen. Thos. W. Gregory, Texas
Postmaster-Gen., Albert S. Burleson, Tex.
Sec. of Navy, Josephus Daniels, N. C.
Sec. of Interior, Franklin K. Lane, Cal.
Sec. of Agriculture, David F. Houston, Mo.
Sec. of Commerce, Wm. C. Redfield, N. Y.
Sec. of Labor, Wm. B. Wilson, Pa.

UNITED STATES SUPREME COURT

Chief Justice
Edward D. White, Lousiana.
Associate Justices
Joseph McKenna; California
Oliver Wendell Holmes, Massachusetts
William R. Day, Ohio
Jas. C. McReynolds Tennessee
Charles E. Hughes, New York
Willis Van Devanter, Wyoming
Joseph R. Lamar, Georgia
Mahlon Pitney, New Jersey

U. S. DISTRICT COURT
Eastern District of Kentucky
Judge, A. M. J. Cochran, Maysville.

LEGISLATIVE
U. S. Senators: Ollie M. James, J. C. W. Beckham.
Congressman 9th Dist., W. J. Fields.

Not A Political Question.

The Tax Amendment to be voted on at the November election is endorsed by all classes of citizens regardless of party affiliations as the following extracts from the platforms of the three principal political organizations clearly indicate.

All political parties favor Reform in the Tax Laws and this is one issue on which all agree:

Every voter should vote "yes" for the Tax Amendment as no reform is possible without its adoption no matter which party wins.

DEMOCRATIC PLATFORM.

"We favor the adoption of the Tax Amendment to the Constitution to be voted on at the regular November Election. We favor a wise revision of our Tax Laws so as to distribute the burdens of taxation among the tax payers of the State."

REPUBLICAN PLATFORM.

"We favor the adoption by the people of the Constitutional Amendment enlarging the power of the General Assembly on the matter of Taxation and a thorough revision of the Tax Laws which will equally distribute the burdens of Taxation and invite capital."

PROGRESSIVE PLATFORM.

"We denounce the inequitable, unjust and inefficient system of Taxation in Kentucky and pledge ourselves to enact a law equalizing the burden of taxation and doing away as far as possible with double taxation."

Prices For Puffs.

The editor of an Eastern paper has grown peevish. He has been pestered so much by people desiring free puffs that he facetiously refers to himself as the "Peerless Prince of Puff Purveyors." He thinks he has done enough for social queens, ministers who are looking for free advertising, people who have legislative fads. He has evolved the following scale of prices for puffs:

For telling the public that a man is a successful citizen, when everybody knows he is as lazy as a hired man, $2.70.

Referring to one as a hero and a man of courage and one who will stand by his honest convictions, when everybody knows that he is a moral coward and would sell out for thirty cents, $6.21

Referring to some gallivantin' female as an estimable lady whom it is a pleasure to meet and know, when every man in town would sooner see Satan coming, $8.10.

Calling an ordinary pulpit orator an eminent divine, $60.

Sending a doughty sinner to Heaven, $5.

Referring to a deceased merchant who never advertised in his life as a progressive citizen, $4.99

Lambasting the daylights out of the demon rum at the bequest of the local prohibition committee, $6.77.

Ditto for the prohibition at the request of the local wet committee, $6.77.

Thoughts For The Day's Beginning.

"I thank God for sunshine and bird-song, for the sweet morning light upon the hill tops, and the tender eyes of my loved ones. The great world is awake and a-throb with life. I, too, am awake and life is pulsing through my veins. I have a part in the great world, in its work, its joy and its sorrow. To-day I can be a little center from which shall radiate peace, kindliness and good will. I thank God for opportunity. A beautiful golden sunbeam has entered through my chamber window, and awakened me to the gladness and beauty of the morning. May my spirit be wakened and kindled by the Divine Spirit, so that all this day it may warm and gladden the hearts it touches."—Exchange.

Flowers seem intended for the solace of ordinary humanity; children love them; quiet contented, ordinary people love them as they grow; luxurious and disorderly people rejoice in them gathered; they are the cottager's treasure, and, in the crowded town, mark, as with a little broken fragment of rainbow, the windows of the workers, in whose hearts rests the covenant of peace.—Ruskin.

Odd Bits of News.

Los Angeles, Cal.—Samuel Pockosvewsky has grown tired of the efforts of his American associates to pronounce his name, and has been on the lookout for a chance to change it. The chance came when he became engaged to a Miss Parker. Judge Thomas, on application, allowed the groom to take his wife's name and now he is the proud possessor of the handle of Samuel Parker.

Chillicothe, O.—C. W. Cravens and W. B. Cravens are brothers and both are engineers on the B. & O. Their wives are sisters. Both families live in the same house. The other day, six hours apart, both the Mrs. Cravens gave birth to children—one a boy and the other a girl.

New York N. Y.—"Safety First," said Mrs. Arthur Maclean as she put two diamond errings into her pillow case and went to sleep. The next day there were clean slips on the pillows. Mrs. Maclean was fantic. She besieged the laundry, but the pillow slips had been washed and ironed. Finally one earring was found gleaming in the bottom of the washtub and the other about to enter the drain pipe. They are valued at $2,000.

Newcastle, Ind.—Moab Turner, 77, is dead. Thirty years ago he suffered his first stroke of paralysis and made his funeral plans. A walnut chest was turned into a coffin and given to the local undertaker to care for. He will be buried in the walnut casket.

Philadelphia, Pa.—A demonstrator in a department store mixed a poisonous liquid used for cleaning glasses with a nerve medicine which she was demonstrating and over 200 persons are thought to have been poisoned. The demonstrator, however, was the only one to report to a hospital.

Cleveland, O.—"Enclosed find 50 cents for a bed sheet which I took from your house when I roomed with you," read a note received by Mrs. M. Holzman. The signer of the note roomed at the Holzman home eight years ago.

Sharonville, O.—"Howdy, John!" "Howdy, Jim!" Thus John and James Stewart of Kansas and Tennessee respectively, met here after a lapse of forty-seven years. Both believed the other dead and spent several hours in a room together before they found out their relationship.

Pewaukee, Wis.—Here's the latest fish story. Robert Nichols and E. F. Schmutzler went fishing. Arriving at the favorite spot, they found to their horror they had brought a can of green paint instead of a can of bait. But, listen! Nicholas is an artist. He painted pictures of a worm on the hooks, and they had a record catch.

World's Harvest Calendar.

Somewhere every month in the year harvesters are clicking.

January—New Zealand, Argentina.

February—East India, upper Egypt.

March—Egypt, Chili.

April—Asia Minor and Mexico.

May—Asia, China, Japan, Texas.

June—Turkey, Spain, Southern United States.

July—United States, Austria, Southern Russia, England, Germany, Switzerland.

August—Canada, Holland, Belgium, Denmark, Poland.

September—Scotland, Sweden, Norway, Siberia.

October—Northern Russia, Siberia.

November—South Africa and Peru.

December—Uruguay, Australia.

Then it all starts over again, beginning with New Zealand and Argentina. The United States exports harvesting machinery to all the countries named, and also many others.—Farm and Fireside.

How long could railroad companies run trains over a system of tracks if no section men were employed along the systems to repair and maintain the tracks? The same importance of constant maintenance applies to our public roads.

Curiosity.

Within the wondrous wilderness,
If you will come with me,
You'll meet an ugly giantess
Called Curiosity;
Her neck is fifty cubits long,
And pliant like a hose;
A horrible, sharp-pointed prong
Does service as her nose.

Her body's shaped—'twill cause surprise—
Just like a question mark,
And with two little gimlet eyes
She sees when it's pitch dark;
She towers above the trees so tall
When upright she doth stand,
Like gentle Alice, you'll recall,
In haunted Wonderland.

A lovely child she once was, at
The age of Etta May;
She poked her nose in matters that
Concerned her in no way,
So, mind your own affairs, nor let
Your prying self o'erdo,
Lest curiosity should get
The best, some day, of You.

How Editors Get Rich.

A great many persons have wondered how editors all get rich so quickly and with such small effort. One of them who has grown rich has at last told the secret of it. He outlines as follows:

"For running a six-inch advertisement for one year we can get a gross of pills.

"About one dozen firms are wanting to give us shares of gold mines for advertising.

"For $40 worth of advertising and $25 cash we can own a bicycle. The wheels sell at just $12.

"A fellow out West wants us to run a lot of advertising for him for nothing and if it brings results he may become a customer.

"For running $12 worth of locals we can get two tickets admitting us to a circus in the city and pay our own fare on the railroad.

"Gun firm wants us to run $19 worth of advertising and then send $10 in exchange for a shotgun. Such a gun would retail at about $6."—Exchange.

Macadam Roads.

The first great improvement in highway construction within modern times was effected by John Loudon Macadam, or McAdam, who was born in Ayr, Scotland, 159 years ago, September 21, 1756. This great Scotch engineer was the inventor of the road-making system known as "macadamizing," which is still in general use, although vastly improved. Macadam died in 1836 at the age of 80. When he was born the turnpike roads of England and Scotland were in an incredibly bad state. Macadam and his contemporary, Telford, were the first to bring order out of the prevailing chaos and to bring scientific methods and regular system to bear upon the building, repair and maintenance of highways. Macadam was engaged chiefly in the repair of existing roads rather than the construction of new ones, and the improvements which he inaugurated were of great and lasting benefit not only to his native land, but to the world at large. Telford insisted upon a foundation of broken stone in roadbuilding, while Macadam insisted that this was unnecessary, and that the subsoil would carry any weight if adequately drained and kept dry by an impervious covering.—Trenton Times.

No Way To Do.

It was little Howard's first term in school—in fact, it was almost his first month as a pupil—and one day he returned home wearing a discouraged expression. His mother noticed the sad look of the lad and asked:

"Why what is the trouble, Howard? You look worried!"

"I ain't going to school on more," replied the boy, starting away from the mother.

"Why, dear, what is the matter?" asked the mother.

"'Cause," explained the boy, "tain't no use, mother. I can't learn to spell. One day I learn how to spell the words and then the next day the teacher gives us all new words. She just keeps changing them every day and that ain't no way to do."

NEEDY BORROWER TO BE PROTECTED

SERVES NOTICE THAT USURIOUS PRACTICES WILL NOT BE ALLOWED.

WIDESPREAD APPROVAL GIVEN

Address Delivered Before Kentucky Bankers Received Widespread Approval.

(Special Frankfort Correspondence.)

Frankfort.—John Skelton Williams, comptroller of the currency, made an address before the Kentucky Bankers' Association at Frankfort, recently, that not only brought forth much favorable comment from the bankers there assembled, but has since gained wide circulation because of the popular approval with which it has been received. The address dealt with the subject of extortionate rates of interest charged by many national banks, especially in the cotton and grain belts, in some cases actually amounting to as high as 2000 per cent, and he pointed out that such methods are not only cruel to the needy borrower, but more than shortsighted, in that they tend to retard the development of the country.

Having exposed this evil in no uncertain terms, Mr. Williams proceeded to serve notice that the government is awake to the situation and proposes to hereafter furnish adequate protection to the borrower whose necessities force him to seek accommodation from such banks as have been engaging in usurious practices. This, of course, does not apply to the great majority of bankers who have long since realized that their own interest lay along the line of real public service.

Educators Meet.

A record-breaking attendance of teachers were present at the meeting of the Seventh Congressional District Educational Association here. Sessions were held in the Frankfort High School Auditorium. President Ganfield, of Central University; Dr. M. B. Adams, president of Georgetown College; Dean Mackenzie, of the graduate school, State University; President J. G. Crabbe, of Eastern Normal; Prof. T. J. Coates, supervisor of rural schools; Prof. McHenry Rhoads, supervisor of high schools; Congressman Campbell Cantrill, Prof. W. C. Bower, of Transylvania, and Col. L. M. Maus, of the Tuberculosis Commission, were on the program for addresses. The association was welcomed by H. V. McChesney and Superintendent M. A. Cassidy, of Lexington, responded. The Frankfort High School chorus furnished the music. The only diversion from a professional program was a river trip.

Educators Meet.

The Seventh Congressional District Educational Association was held here and teachers from every section of the district attended. The opening session was held at 9:30 o'clock and the afternoon session at 2 o'clock. The Saturday morning session was called to order at 9 and the afternoon meeting at 2. A barge trip on the river was a feature of the program. Some of the most prominent educators in the state were in attendance during the sessions of the association and a number of them were on the program for addresses. The welcome on behalf of Frankfort was tendered by Harry V. McChesney and the response was delivered by Superintendent M. A. Cassidy, of Lexington.

Interesting Addresses.

With three hundred delegates from the five counties, Bourbon, Fayette, Scott, Woodford and Franklin, composing the district and a number of speakers of national prominence in Baptist missionary work present, the first annual missionary institute of the Central Kentucky district was a big success from every standpoint. There were three meetings at the Baptist church. One in the morning, the second in the afternoon and the third at night, and at all three there were conferences on missionary activities in which plans for work in foreign and home fields were discussed and reports made of the season's work.

Pipe Line Completed.

The pipe line of the Frankfort Natural Gas Company from Lexington to Frankfort is completed. Two construction gangs were working, one starting at Lexington and the other here. They met this side of Versailles. The company will have its office in Elk Place, where a new building is to be erected. An old structure is being torn down on the site. D. L. Hazelrigg said that he believed the company would be ready to supply customers in two or three weeks.

Red Men Banquet.

With much red fire to herald their approach the members of Blackfoot Tribe of Red Men, garbed in the costume of the American Indian, paraded the streets of the business section of Frankfort and concluded their outdoor exercises with a drill and war dance that were witnessed by several thousand persons. The outdoor festivities came at the conclusion of the afternoon session of the district pow wow and just preceding the night meeting, when a big class of pale faces were shown into the mysteries of the lodge.

It is a fact that the freight rate begins at the farmer's door, and if we want reduction in transportion of farm products then the road from the farmer's door must be improved.

The correspondence from Malone was received too late for publicrtion this week.

Local and Personal.

Albert Wells, of Cannel City, was in town last week.

Dennie Caskey, of Lenox, was shopping in town Friday.

Osa McGuire, of De Hart, was here last week on business.

Noah Day, of Alice, was in town on business Saturday.

Joe Osborne, of De Hart, was in town on business Tuesday.

J. R. Cox, of Yocum, transacted business in town Saturday.

J. W. Cox, of Florress, transacted business in town Friday.

Burns Elam, of Jackson, visited relatives in town last week.

J. J. Watson, of Caney, transacted business in town Tuesday.

Johnny Bailey, of White Oak, was in town last week on business.

S. B. and Robert Reese, of Lenox, were here on business Friday.

Esq. E. W. Day, of Grassy Creek was in the city on business last week.

The little child of Mr. and Mrs. Will McKenzie is very low with whooping cough.

C. P. Henry and I. C. Ferguson were in Mt. Sterling on business this week.

R. H. Vansant, of Ashland, is here this week looking after his business interests.

Miss Stella Cisco is visiting the family of her uncle, John R. Bays, at Lexington.

Lonnie Pelfrey and Tom Hamilton, of Elamton, were here on business Saturday.

Miss Anna Cottle, of Florress, was a pleasant visitor at the Courier office last week.

Henry Maxey, of Fond-Du-Lac, Wis., is visiting relatives and friends in town and county.

Mrs. Jas. Lacy, of Texas, visited her sister-in-law, Mrs. W. G. Wells, Saturday and Sunday.

Mrs. H. C. Swango left Tuesday for Lexington to visit her son, Stanley, for several days.

H. C. Rose, John McMann and Curtis Lacy attended County Court at Mt. Sterling Monday.

Jeff Watts, who went from this county to Kansas last spring, is visiting his former neighbors and friends.

Mr. and Mrs. W. R. Vansant, of Ashland, are visiting Mr. and Mrs. W. A. Duncan and Dr. and Mrs. S. R. Collier.

Mrs. Ren. F. Nickell and little daughter, Marguerite, are visiting her sister, Mrs. Cortis K. Stacy, at Frankfort.

Miss Bernice Davis, who has been in an infirmary at Winchester for several weeks, is reported as slightly improved.

D. B. De Hart, of Licking River, called at the Courier office while in town Monday and gave us a nice order for job work.

Mr. and Mrs. Audrey Ellington, of Paragon, visited Mrs. Ellington's parents, Mr. and Mrs. W. G. Oakley, Saturday and Sunday.

John L. Cottle, of Forest, was in town Saturday. He told a representative of the Courier that his wife, who has been suffering from white swelling for several years, is improving nicely.

L. B. McClure, one of our old friends and standbys, of De Hart, graced our sanctum with his presence for a brief period Monday afternoon. Come again L. B., we are always glad to see you

Witches and Choice Spirits of Darkness will hold "High Carnival" in the Christian church, Friday evening, Oct. 29.

Everybody come. Admission 10 cents. Refreshments will be served.

W. P., W. M. Henry and Mrs. Jas. F. Henry, of Flat Woods, and Arnold Henry, of Frankfort, Ind., were here last week on business connected with the administration of the estate of the late Jas. F. Henry.

Mr. and Mrs. Carl Ratliff and little son, Otis Ford, of Licking River, visited Mrs. Ratliff's parents, Mr. and Mrs. W. G. Wells, Saturday and Sunday. Mr. and Mrs. Ratliff recently returned from Richland, Kas., where they spent the summer.

Big Barbecue and Democratic Rally

West Liberty, Saturday, October 30

Plenty to eat and a big time.

Hon. H. V. McChesney

will speak at one o'clock

Everybody and his neighbor is invited to attend this democratic love feast.

Conley-Johnston.

Mr. Volney Johnston and Miss Nannie Conley were married in the presence of a few relatives and friends at the home of Oscar Johnston on Spaws creek, Saturday, Oct. 16, Rev. L. A. Fryman officiating. The groom is the son of Mr. and Mrs. A. E. Johnston and is a young man of exemplary habits.

The bride is the youngest daughter of Mr. and Mrs. Frank Conley, and is a young lady of many excellent traits of character and an exceptionally lovable disposition.

The Courier joins their many friends in wishing them happiness and success.

Hargis.

Jacob Hargis, aged 88 years, died at his home near Craney, Rowan county, Oct. 14, of infirmities due to old age.

He formerly lived in Breathitt county, near Jackson, and was a relative of the Hargises of that county. He served in the Federal army during the war between the states.

He is survived by his widow, four sons and five daughters and a number of grandchildren.

The remains were laid to rest in the Hargis graveyard near his home.

Davenport, Okla., 10-11-1915.
Mr. H. G. Cottle,
Dear Editor:

Find enclosed $1.00 for which send me your paper for one year.

We are all well and doing fine and having fine weather. Haven't had any frost yet; having plenty of fine vegetables and fruits, and good crops of all kinds.

If Woodrow Wilson is elected again, I hardly know what the farmers will do with crops and prosperity.

Fraternally yours,
B. F. NICKELL.

CORRESPONDENCE

GRASSY CREEK.

Corn cutting and sorghum making is about ended in our neighborhood. There is being a considerable amount of wheat sowed in the country this year. It is the very thing for every farmer to do. It is an invitation to good flouring mills, and new threshing machines into our country.

M. J. Amyx took a bunch of nice cattle to Mt. Sterling last week.

Mrs. Barbara Amyx, who has been seriously ill for quite a while is no better.

Mrs. Angeline Barker, of Stillwater, is visiting friends and relatives on Grassy this week.

Jas. H. and Guy Lykins, of near Mt. Sterling, come to Grassy last week on business.

Elder J. C. Barker made a flying trip to Grassy Sunday. FAIR PLAY.

BLAZE.

Mrs. T. H. Perry is dangerously ill at this writing.

Dr. H. T. Sparks, formerly of Yocum, but now practicing his profession at Grahn, Carter County, is visiting old time friends here and at Yocum this week.

Esq. James H. Lewis held his monthly term of court at Wrigley last Friday. The entire day was consumed in the trial of C. P. Blair vs. Clearfield Lumber Co., with a divided jury as a result. Several important civil cases were continued to the November term which will be held at Blaze.

A Mr. Mullen (first name not learned) of Harrison County is visiting Mack Honican this week. He likes the mountains very much and is seeking a suitable farm to buy in this community.

The holiness church ministers have been conducting a protracted meeting at Hickory Grove for the past ten days, and our Bible students are sadly divided upon the question whether the rolling motions of these worshippers are the result of pretense, hypnotism, or genuine relegion. Rev. Blanton and Rev, Lawson, both of Middletown, Ohio, conducted the services. Quite a number of young people were converted to the new cult. A six week campaign by the same ministers is promised to Blaze, Ditony, and Big Lick, beginning at an early date.

"Ole Bawlie" was bawling for the Republican ticket (in part, at least) at Wrigley last Friday, with results which are represented by a big round O, so far as converting any Democratic voters is concerned. His real grievance against Judge Redwine is that the Judge compelled him to [illegible] the salary he promised the voters he would work for when he was a candidate. If he could but know how transparent are his motives to the people and how utterly fruitless are his labors among Democrats as a disgruntled bolter, we believe he would go home and hide under the bed

Judge Redwine and Mr. John M. Waugh are the chief candidates spoken of for Judge and Commonwealth's Attorney among our people out here. Their supporters are not confined to the Democrats by any means. Our people understand that an office is only a job of work and in the matter of Court officers they realize that the tried and true hands are the ones they want to do the work for them. We know a number of Republicans who are for Redwine and Waugh but not a Democrat who is for the new and green job hunters.

In a fair crowd last week the writer noted that every Republican present, and there were several, was for Redwine and Waugh.

Vote for men who have been tried and found capable and competent. Beware of a candidate for the Judicial ermine who, if elected, would go about with his head among the tree tops and couldn t see little people like me and you, especially when "big bugs" were around,—ever notice him?

Hurrah for Judge Redwine and plain John Waugh!

DITONIAN.

No Great Secret.

In a small South American State which had recently undergone a change of administration the new potentate summoned an artist and ordered new designs for all the official uniforms.

"I wish showy costumes—very showy," he said, "for people are impressed by them. I have here some sketches that I myself have made. Look them over and be guided by these ideas as far as possible."

The artist examined the sketches carefully. "This" he said turning the pages, "is evidently for the navy and this is for the army; but, if you please, what is this—a long plume on a three cornered hat, yellow dress coat trimmed with purple, and—"

"That," replied the Chief of State, gravely, "is the secret police."—Exchange.

On The Motor Car.

A school girl was required to write an essay of 250 words about a motor car. She submitted the following:

"My uncle bought a motor car. He was riding in the country when it busted up a hill. I guess this is about fifty words. The other 200 words are what my uncle said when he was walking back to town, but they are not fit for publication.—Masonic Observer.

Had Reason Enough.

"But, Eliza," said the mistress, "your little boy was christened George Washington. Why do you call him Izaak Walton? Walton, you know, was the famous fisherman."

"Yes'm," answered Eliza, "but dat chile's repetashuu fo' tellin' de troof made dat change imperitive."—Crescent.

What A Waste.

"I strongly object," said the temperance man, "to the custom of christening with champagne."

"I don't," replied the other man. "I think there's a temperance lesson in it."

"How can that be?',

"Well, immediately after the first bottle of wine the ship takes to water, and sticks to it ever after."—Exchange.

Dr. Miles' Anti-Pain Pills for rheumatism.